

Base Map

Map 1: Property boundaries map

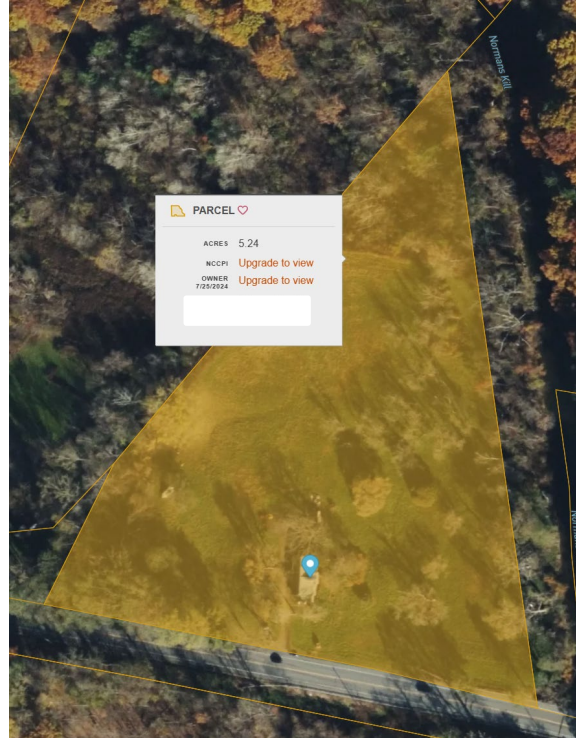

Map from County Tax Dept.

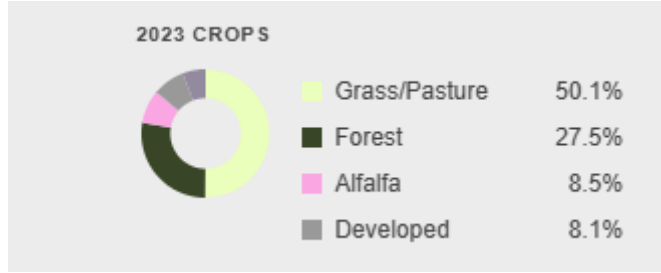
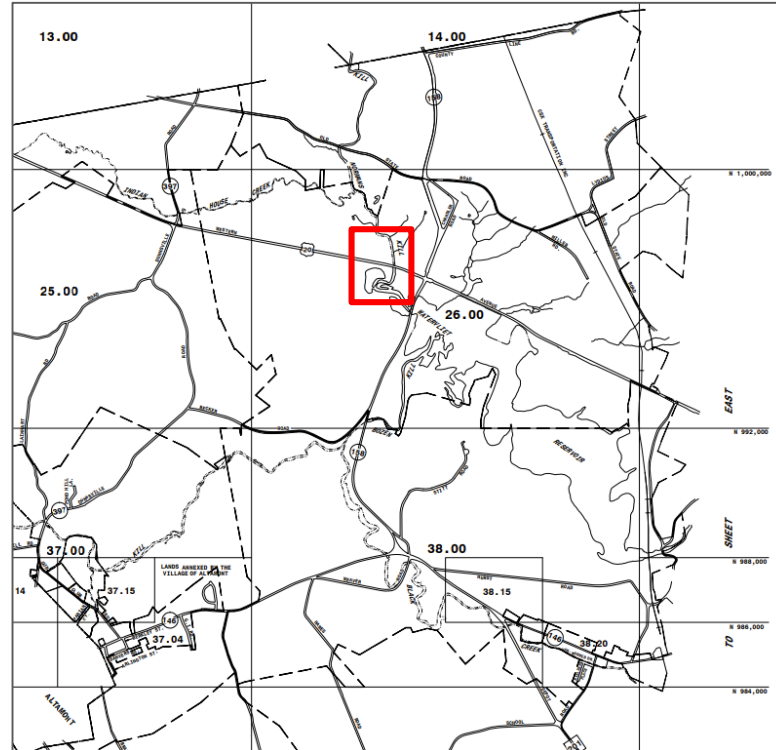

Map from County Tax Dept.

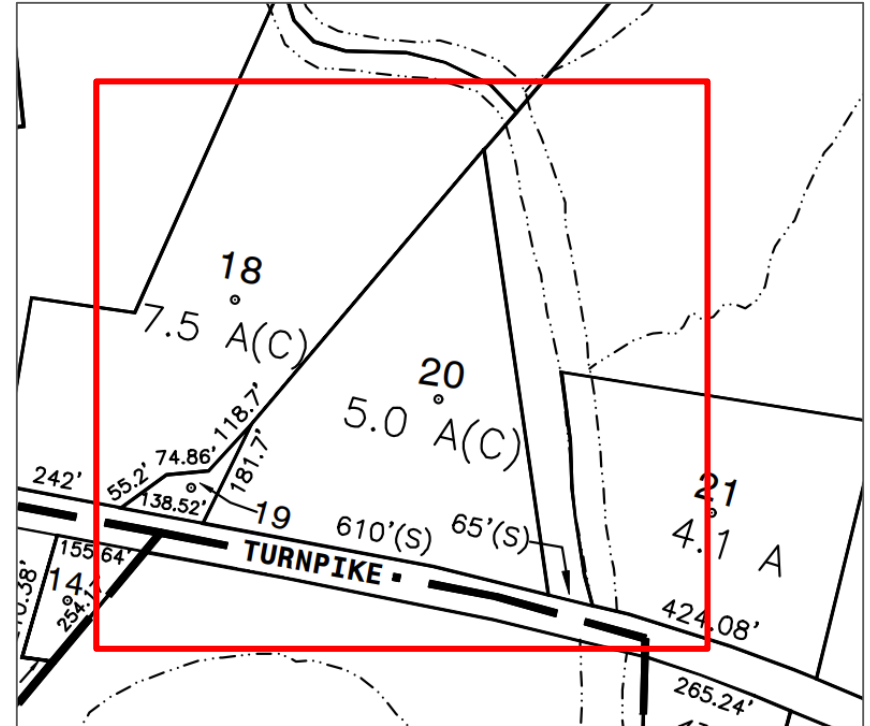
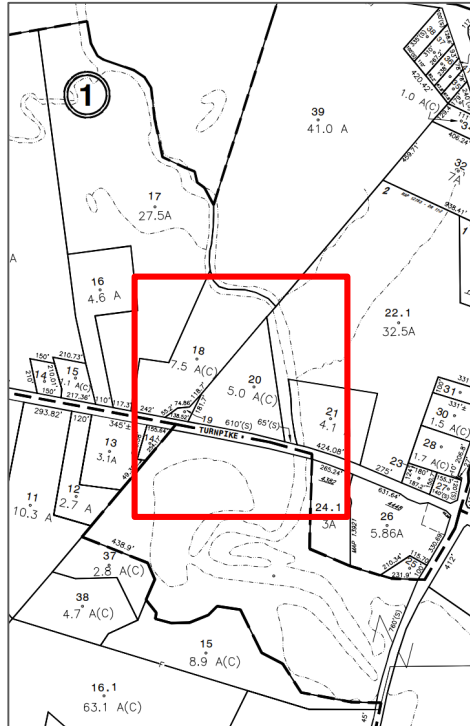

Map 2: Aerial satellite map [2008 and 2010]

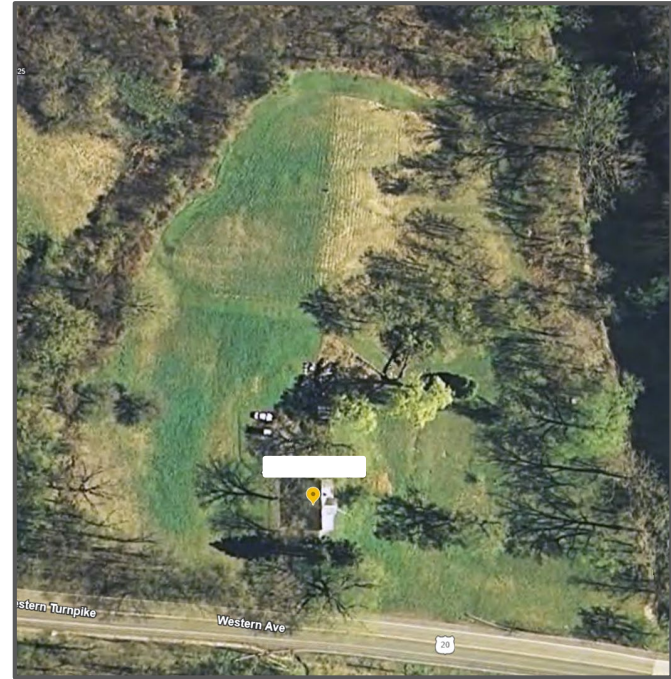
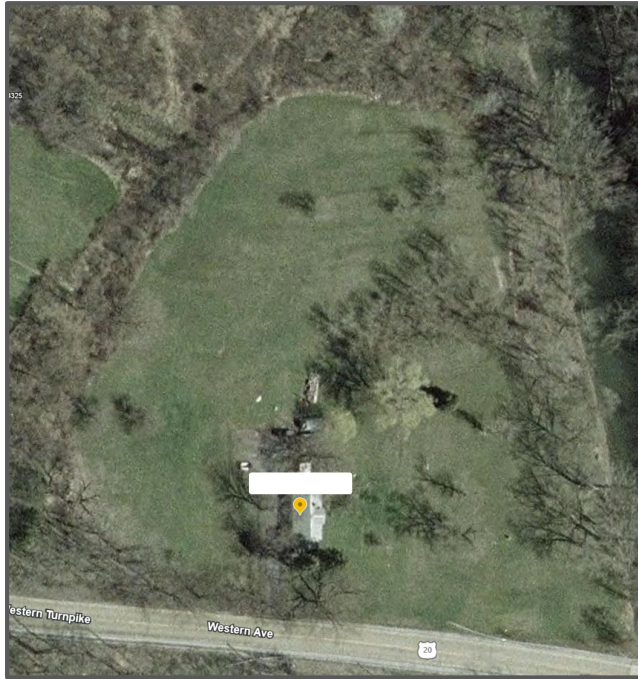

Map 2: Aerial satellite map [2014 - 2018]



Map 2: Aerial satellite map [2020 - 2025]





Address:

Designer: Zach Lynn

Property Owner: Justine Reisinger (partner)

Date: Winter 2025 (Jan-Feb)

Scale: 1" to 70 m

Dimensions:

Perimeter: 654 m

Area: 20,969 m²

Key:

A: Home

B: 8'x12' Shed with 16' Lean-to

C: Maple Tree

D: Maple Tree

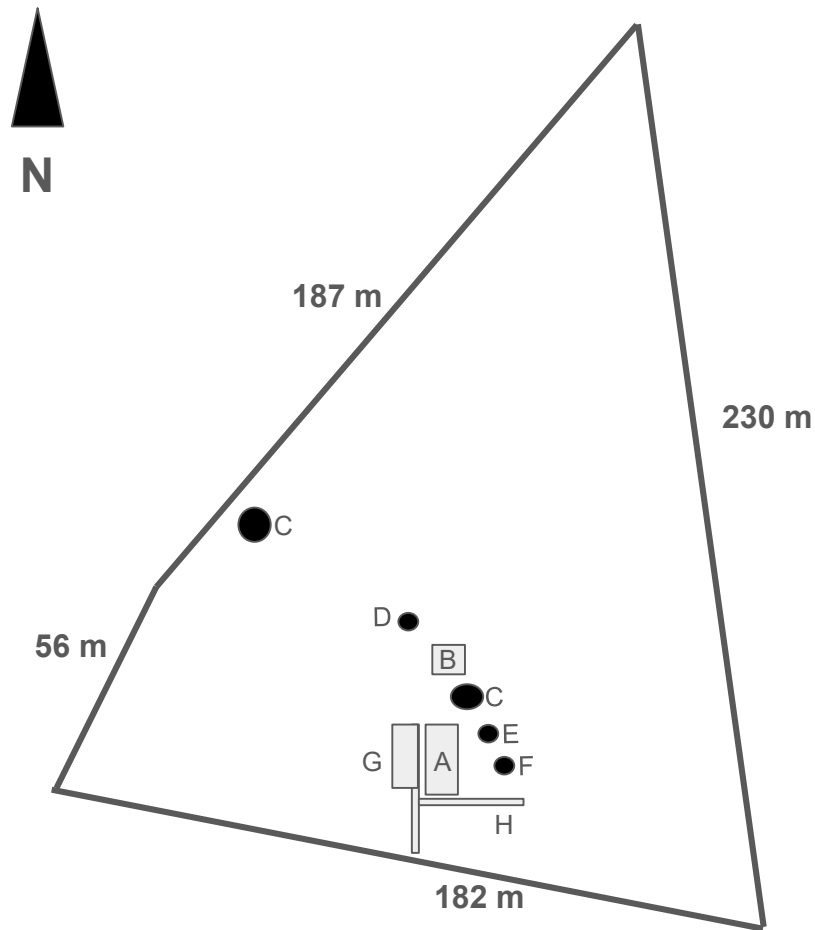

Base Map

Address:

Designer: Zach Lynn

Property Owner: Justine Reisinger (partner)

Date: Winter 2025 (Jan-Feb)

Scale: 1" to 70 m

Dimensions:

Perimeter: 654 m

Area: 20,969 m²

Key:

A: Home

B: 8'x12' Shed with 16' Lean-to

C: Maple Trees

D: 8' Deep Water Well

E: Stone Water Well

F: Septic Tank

G: Driveway and Stone Parking Lot

H: Sidewalk —> Downhill Steps



Base Map

Address:

Designer: Zach Lynn

Property Owner: Justine Reisinger (partner)

Date: Winter 2025 (Jan-Feb)

Scale: 1" to 70 m

Dimensions:

Perimeter: 654 m

Area: 20,969 m²

Key:

A: Home

B: 8'x12' Shed with 16' Lean-to

C: Maple Trees

D: 8' Deep Water Well

E: Stone Water Well

F: Septic Tank

G: Driveway and Stone Parking Lot

H: Sidewalk —> Downhill Steps